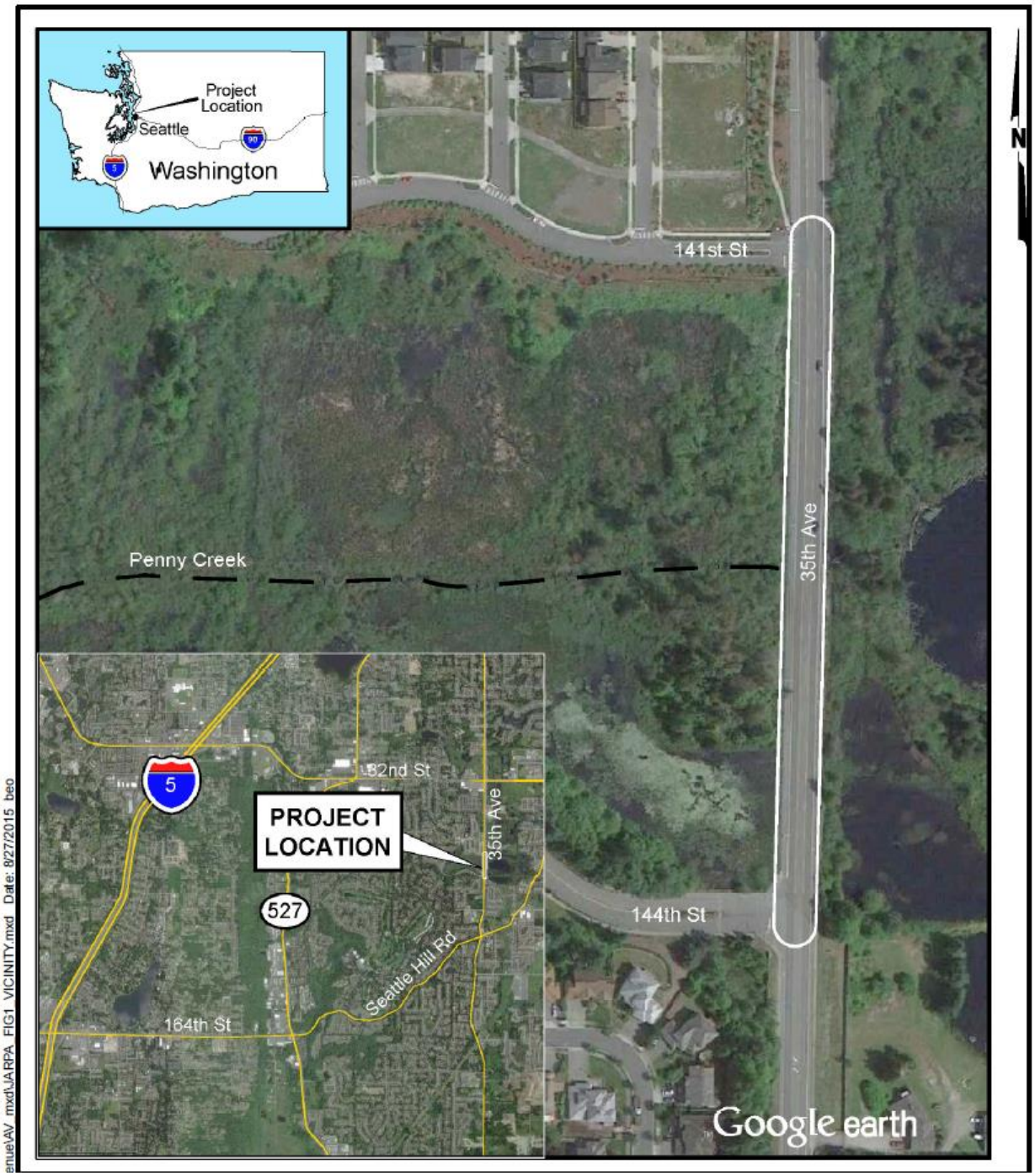Capital Improvement Project (T-35)
35th Avenue SE Reconstruction